

THE EYE IN MDT
1983 – 2004
Muthiah Arokia Rajan
Sacred Heart Leprosy Centre
Kumbakonam
Tamil Nadu
India

Lagophthalmos Conjunctival
exposure more

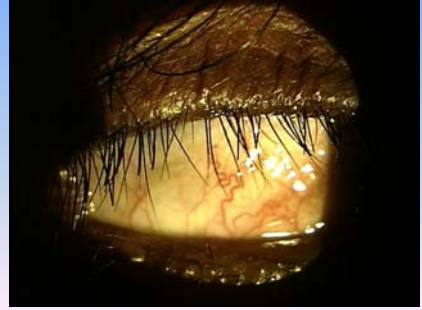

Left Lag with Total exposure

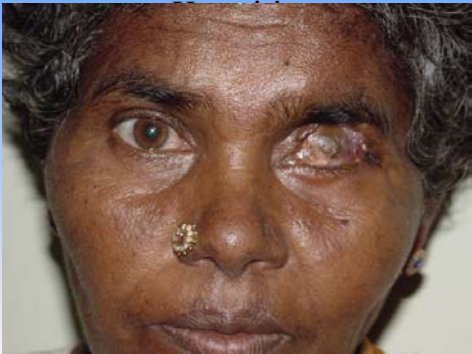

SPK with Corneal Blood vessels



Episcleral Nodule



Episcleritis

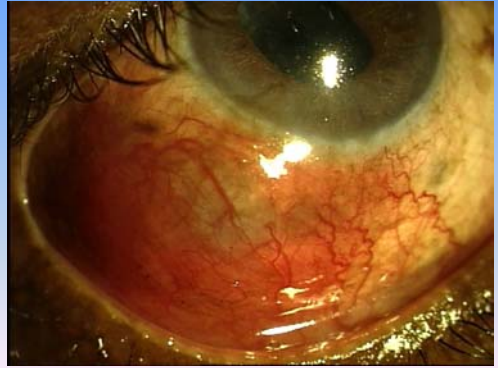

Interstitial Keratitis with new vessels

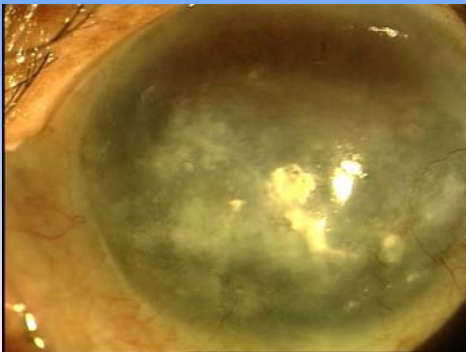

Iris tags on lens capsule

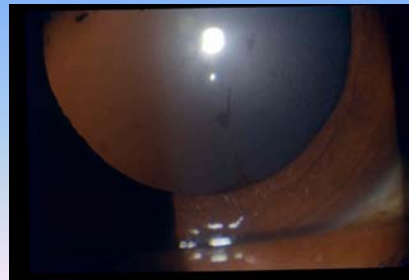

Iritis with extensive P S

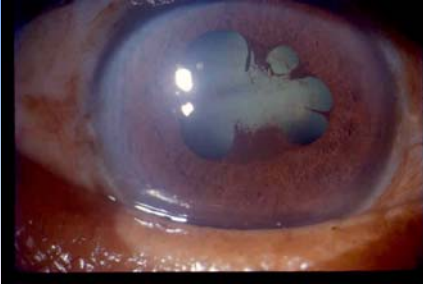

Keratic Precipitates

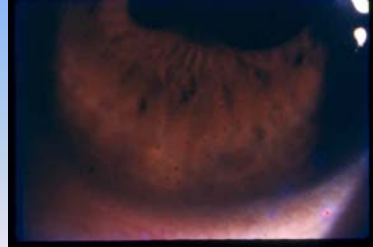

Apakia with C I

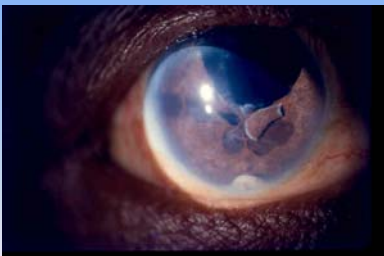

Severe Iris atrophy

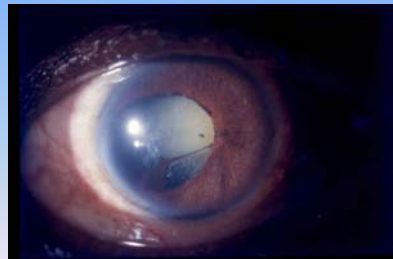

Up drawn with Iris hole



Iris Pearls

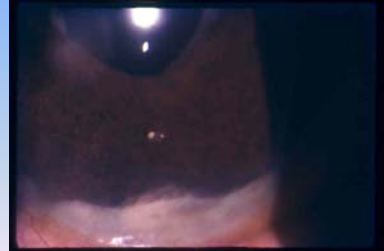

Iris pearls with complicated cataract



Complicated cataract with extensive P S



Severe Iris with dense pupillary exudate

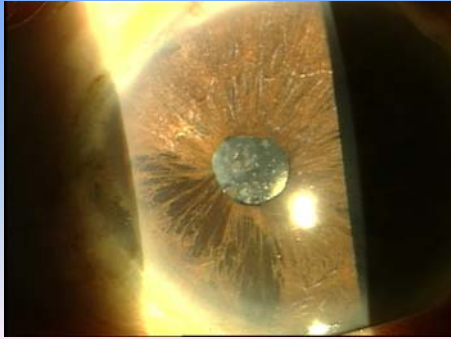

Complicated Steroid cataract



Complicated Steroid cataract



Corneal Ulcer



Corneal Ulcer with Hypobion

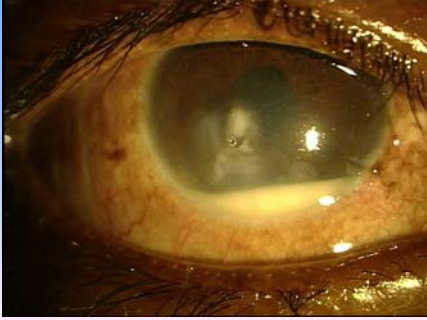

Intra Ocular lens implant in L L

